VISIT…

LANZAROTE Caliente.COM

Wreck of the Day

Words and Music by
Anna Nalick

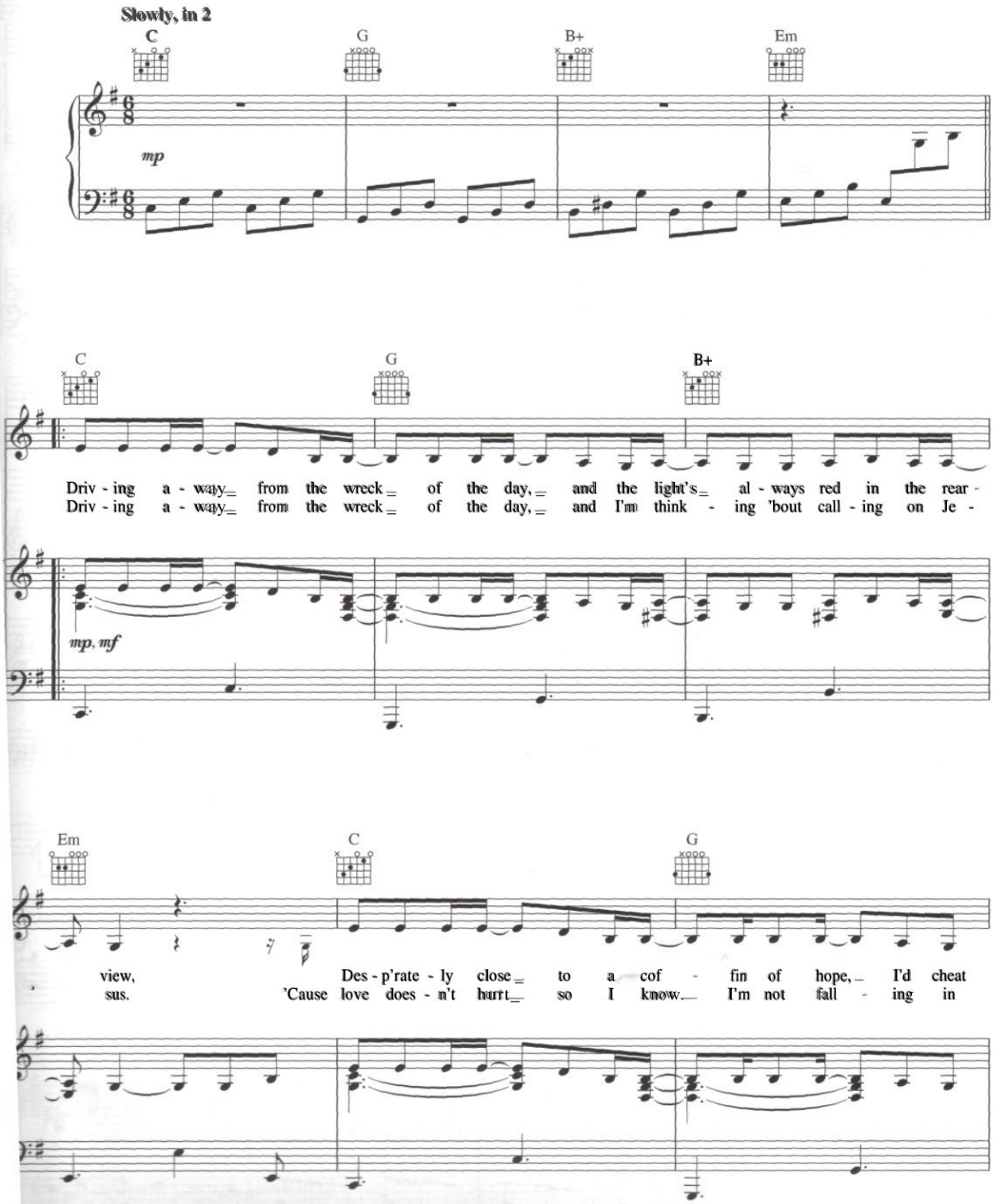

Copyright © 2004 AnniBanna Music (ASCAP)
All Rights Reserved. Unauthorized duplication is a violation of applicable laws.

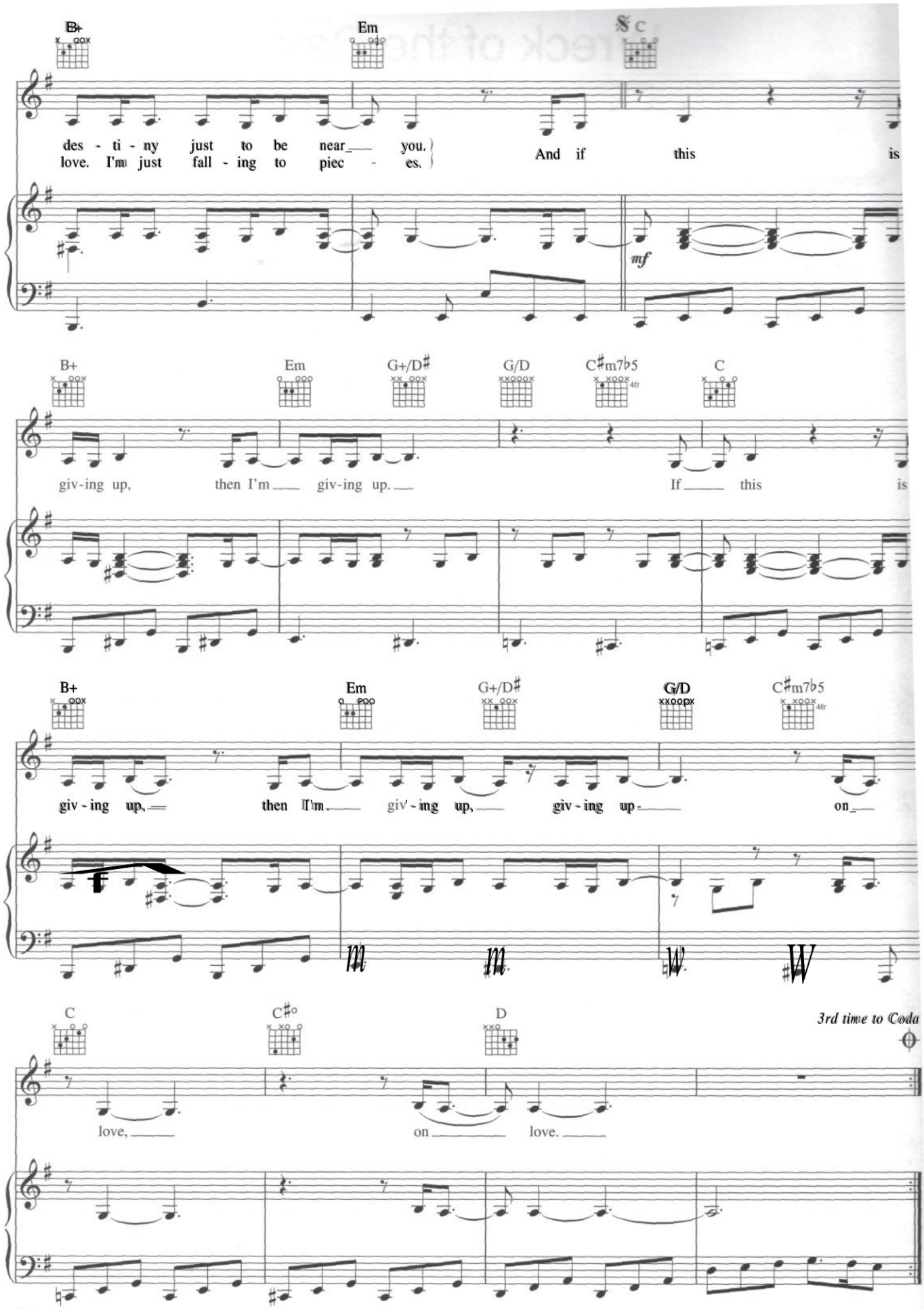
B+
Em
C
des - ti - ny just to be near you.
love. I'm just fall - ing to piec - es.
And if this is
mf
B+
Em
G+/D♯
G/D
C♯m7♭5
C
giv-ing up, then I'm giv-ing up.
If this is
B+
Em
G+/D♯
G/D
C♯m7♭5
giv - ing up, then I'm giv - ing up, giv - ing up - on
f
C
C♯°
D
3rd time to Coda
love, on love.

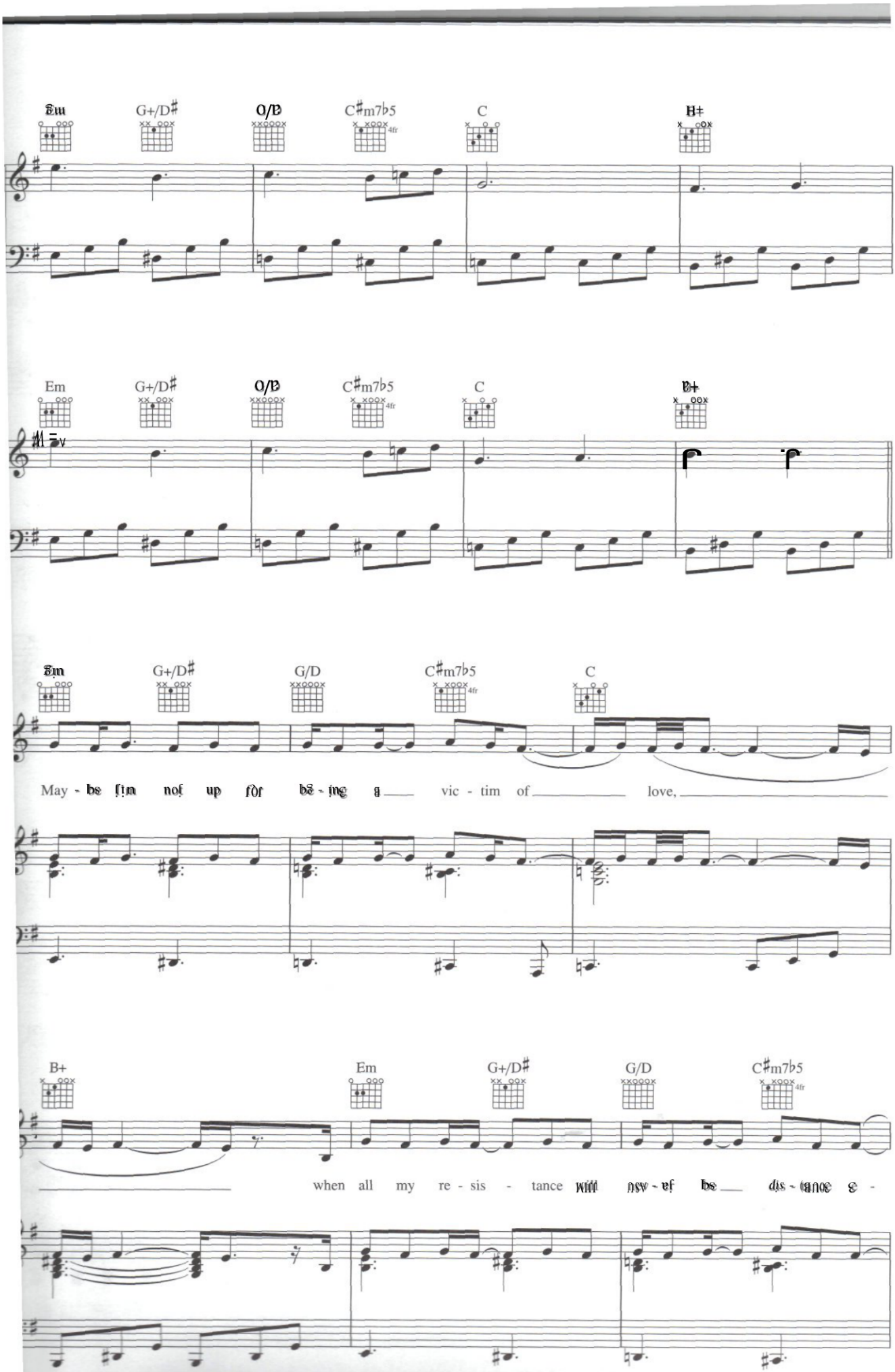
G+/D#
C#m7b5
C
Em
G+/D#
C#m7b5
C
G+/D#
G/D
C#m7b5
C
May - be I'm not up for be - ing a vic - tim of love,
B+
Em
G+/D#
G/D
C#m7b5
when all my re - sis - tance will nev - er be dis - tance e -

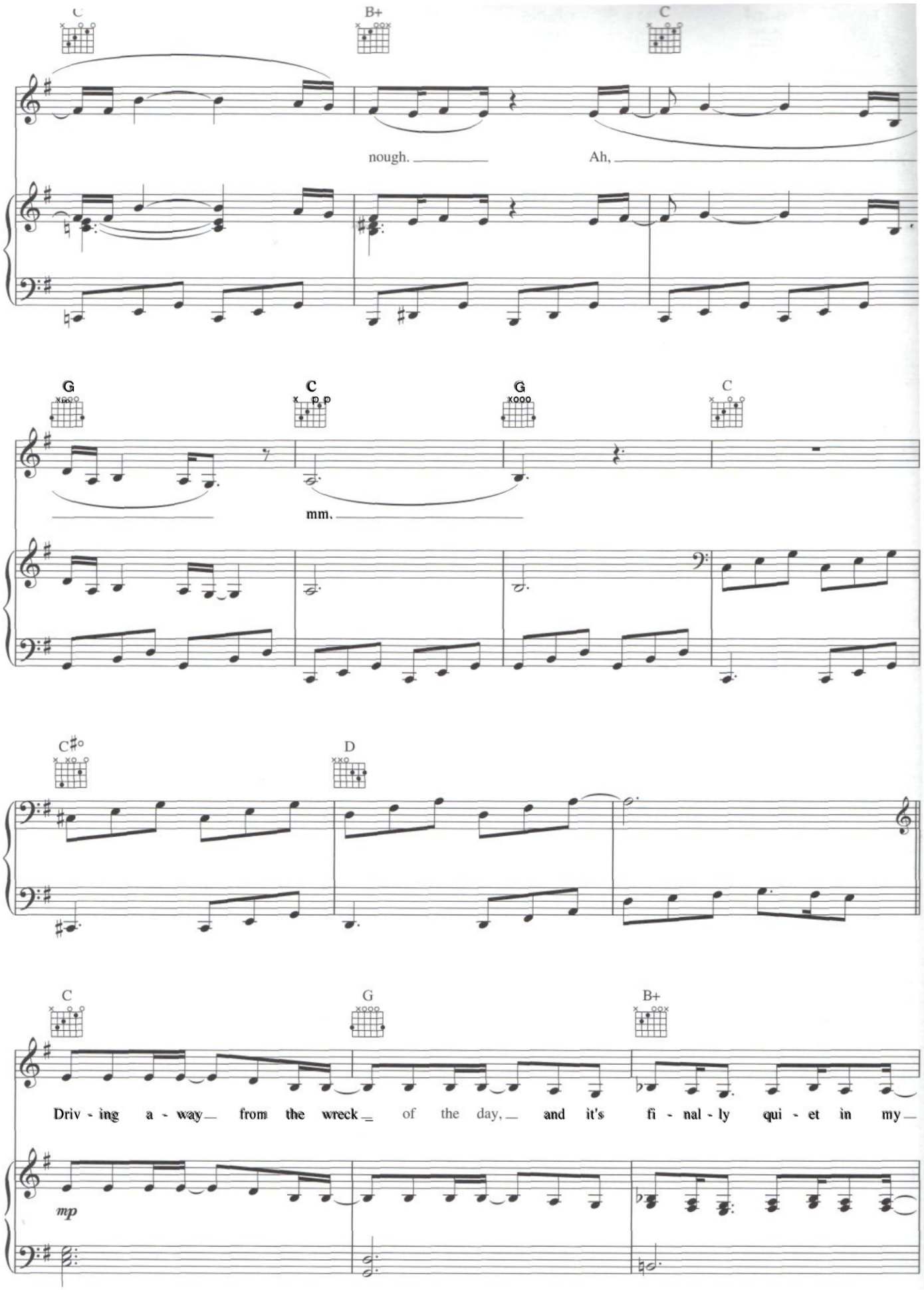
C
B+
C
nough.
Ah,
G
C
G
C
mm.
C♯°
D
C
G
B+
Driv - ing a - way from the wreck of the day, and it's fi - nal - ly qui - et in my
mp

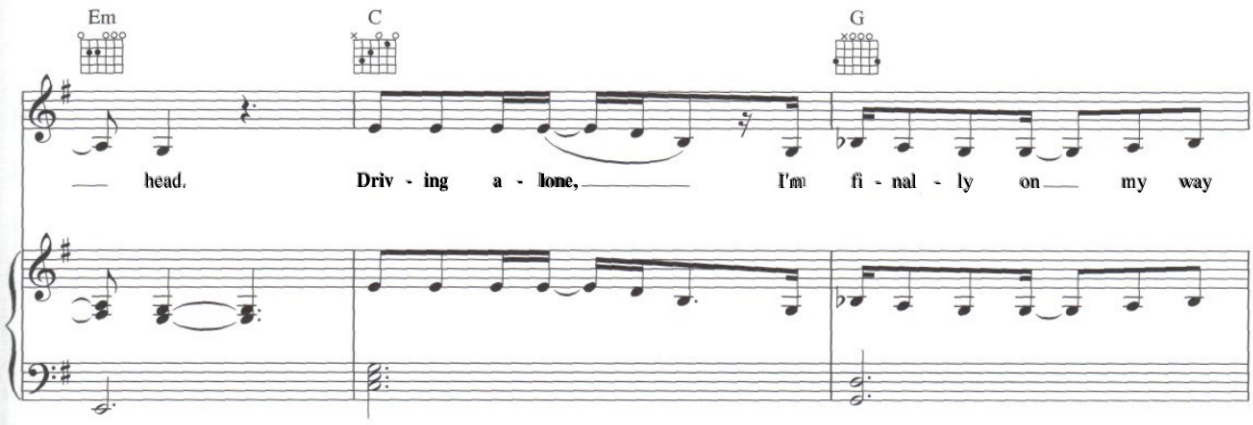
Em
C
G
head.
Driv - ing a - lone,
I'm fi - nal - ly on my way

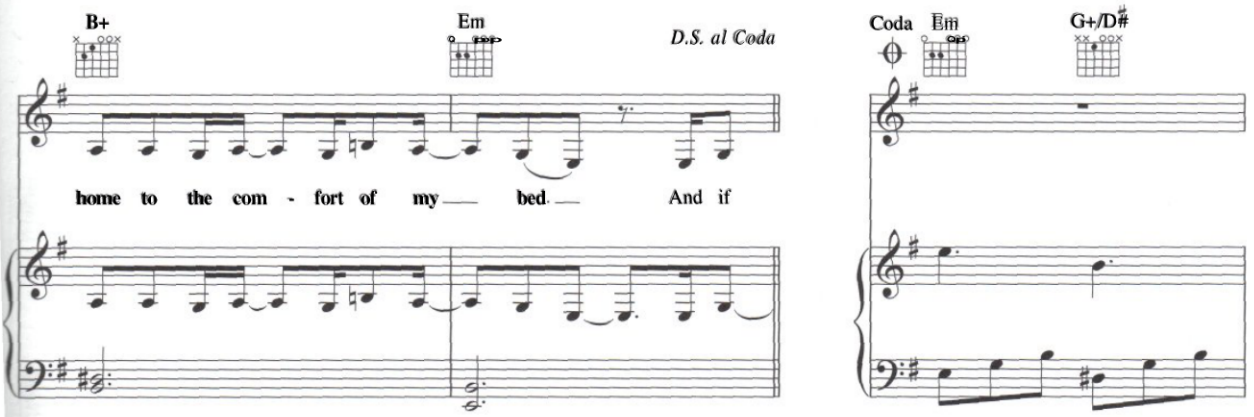
B+
Em
D.S. al Coda
Coda
Em
G+/D#
home to the com - fort of my bed.
And if

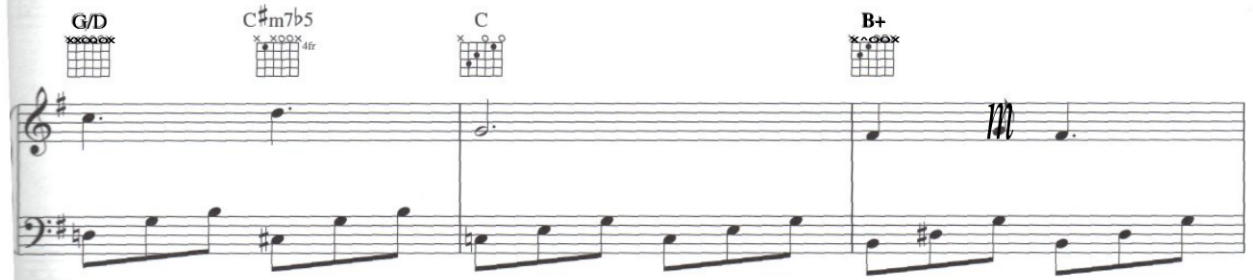
G/D
C#m7b5
4fr
C
B+

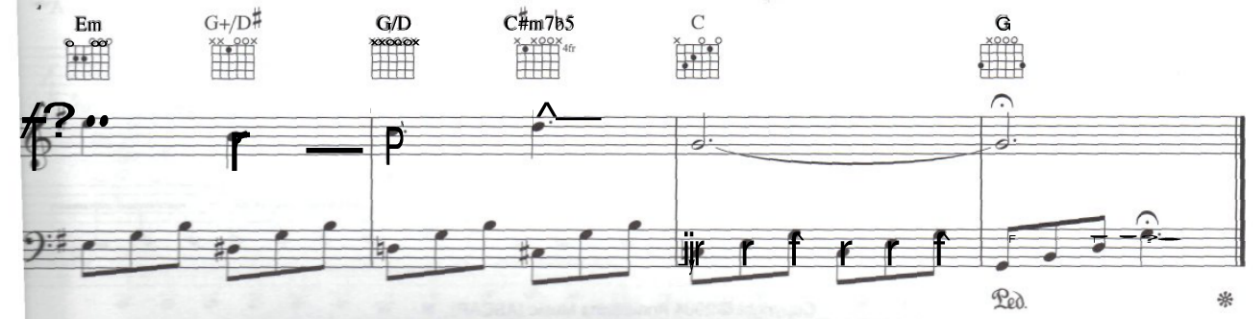
Em
G+/D#
G/D
C#m7b5
4fr
C
G
Ped.